

Patient report

Bio-Rad DATE: 12/08/2019
D-10 TIME: 04:41 PM
S/N: #DC2K755917 Software version: 4.30-2
Sample ID: 10527188
Injection date 12/08/2019 04:17 PM
Injection #: 25 Method: HbA1c
Rack #: --- Rack position: 4

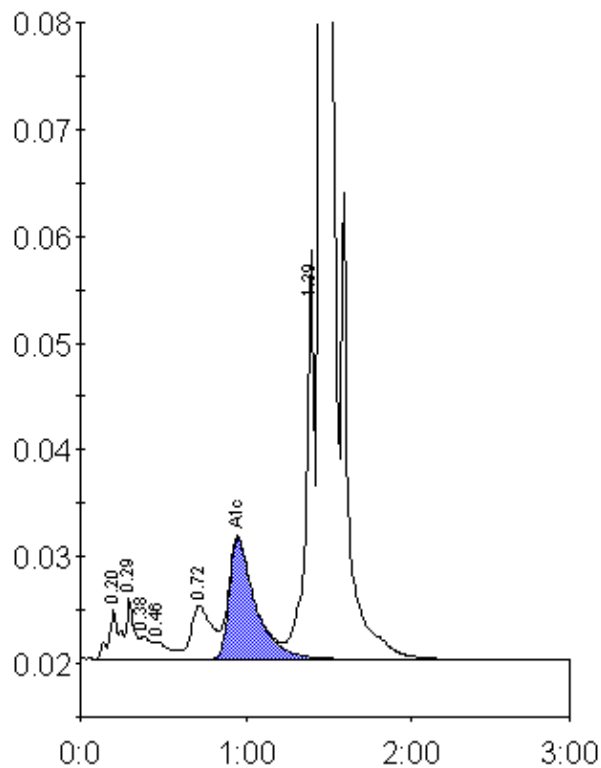

Peak table - ID: 10527188

Peak	R.time	Height	Area	Area %
A1a	0.20	4542	21153	0.9
A1b	0.29	5799	17088	0.8
Unknown	0.38	2136	10830	0.5
F	0.46	1578	8891	0.4
LA1c/CHb-1	0.72	4943	43518	1.9
A1c	0.95	11359	124922	7.8
P3	1.39	38369	135658	6.1
A0	1.46	598197	1870366	83.8
Total Area:	2232425			

Concentration:	%
A1c	7.8